

# EXTRAORDINARY LICENSING COMMITTEE

---

Tuesday, 14 April 2015 at 6.30 p.m.

The Council Chamber, 1st Floor, Town Hall, Mulberry Place, 5 Clove  
Crescent, London, E14 2BG

## SUPPLEMENTAL AGENDA

**This meeting is open to the public to attend.**

**Contact for further enquiries:**

Simmi Yesmin, Democratic Services  
1st Floor, Town Hall, Mulberry Place, 5 Clove Crescent, E14 2BG  
Tel: 020 7364 4120  
E-mail: [simmi.yesmin@towerhamlets.gov.uk](mailto:simmi.yesmin@towerhamlets.gov.uk)  
Web: <http://www.towerhamlets.gov.uk/committee>

Scan this code for  
an electronic  
agenda:



For further information including the Membership of this body and public information, see the main agenda.

	<b>PAGE NUMBER(S)</b>	<b>WARD(S) AFFECTED</b>
<b>2 .1 Application for a Sexual Entertainment Venue Licence for Whites Gentleman's Club, 32-38 Leman Street, London, E1 8EW</b>	<b>1 - 4</b>	<b>Whitechapel</b>

Additional information submitted by report author.

# Agenda Item 2.1

## **Whites Gentleman's Club, 32-38 Leman Street, E1**

On 31<sup>st</sup> March 2015, I revisited White's Gentleman's Club. I was met by Mr Stewart, the Applicant and Mr Stephen Waites or Dadds Solicitors, the Applicant's legal representative.

This visit was to look at the additional CCTV cameras that had been installed following the first visit, where it was highlighted that all of the private dance areas had no CCTV contrary to the LBTH SEV Policy.

I was presented with a replacement plan for the premises that numbered the private rooms ('VIP suites') and indicated the locations the new CCTV cameras.

I indicated to Mr Stewart that there is some advertising outside, and that some may find the logo for the premises offensive as it is a silhouette of a naked woman.

I was given a tour of the premises looking at the positioning of all the new cameras in each room. I was shown the cameras operating through a lap top and was advised that the premises now has three individual CCTV systems that operate in conjunction with each other. I am satisfied that the premises is now adequately covered by CCTV, though I note that the quality of some of the images is grey and at times grainy, however, this is partly because the environment is so low-lit in the private rooms.

I was advised that the CCTV recordings are currently kept for 30 days, but was advised that this would be amended to 31 in line with the LBTH SEV Policy.

I am advised that the new system allows for the downloading of images onto USB sticks that can be presented upon request to a Responsible Authority.

The Applicant advised that the system had been installed less than 24hours prior to my visit; therefore he was unable to show me any historical recordings. I advised that I would have to return to the premises to carry out a third unannounced inspection to check that this facility is operational.

Whilst at the premises, I was also presented with a new pricelist that is available throughout the premises; I could see it on the bar and on surrounding tables. The drinks prices are listed throughout the booklet, as is an instruction that the cost of a three minute private dance is £20.00 in cash, or £24.00 by card payment. I noted that the costs of the private rooms are not in the booklet, but that these are still beside the bar. Mr Stewart believes that they cannot put any prices for longer dances as these are negotiated on an individual basis between the dancer and their customer at the time.

This page is intentionally left blank

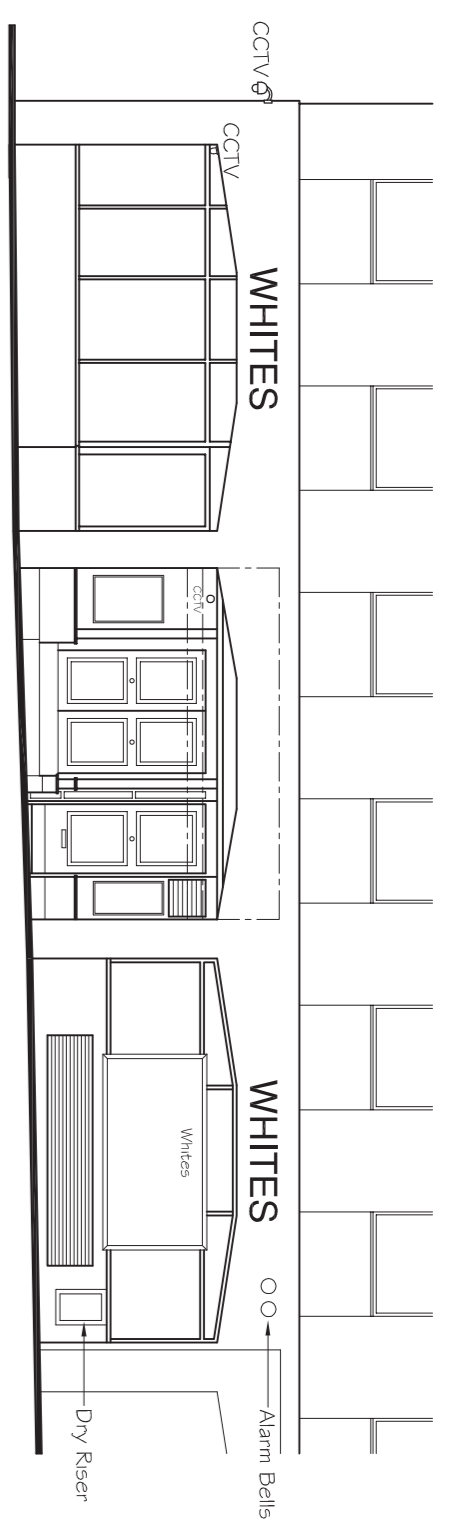

FRONT ELEVATION - LEMNAN STREET

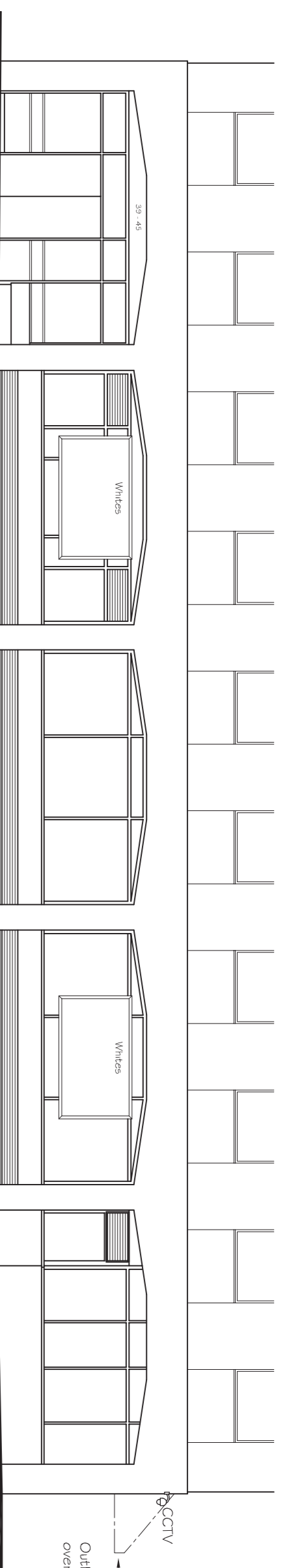

FLANK ELEVATION - AILE STREET

**PRELIMINARY DRAWING -  
SUBJECT TO APPROVAL**

Red line on Plan indicates location and extent of that part of the premises which will be licenced.

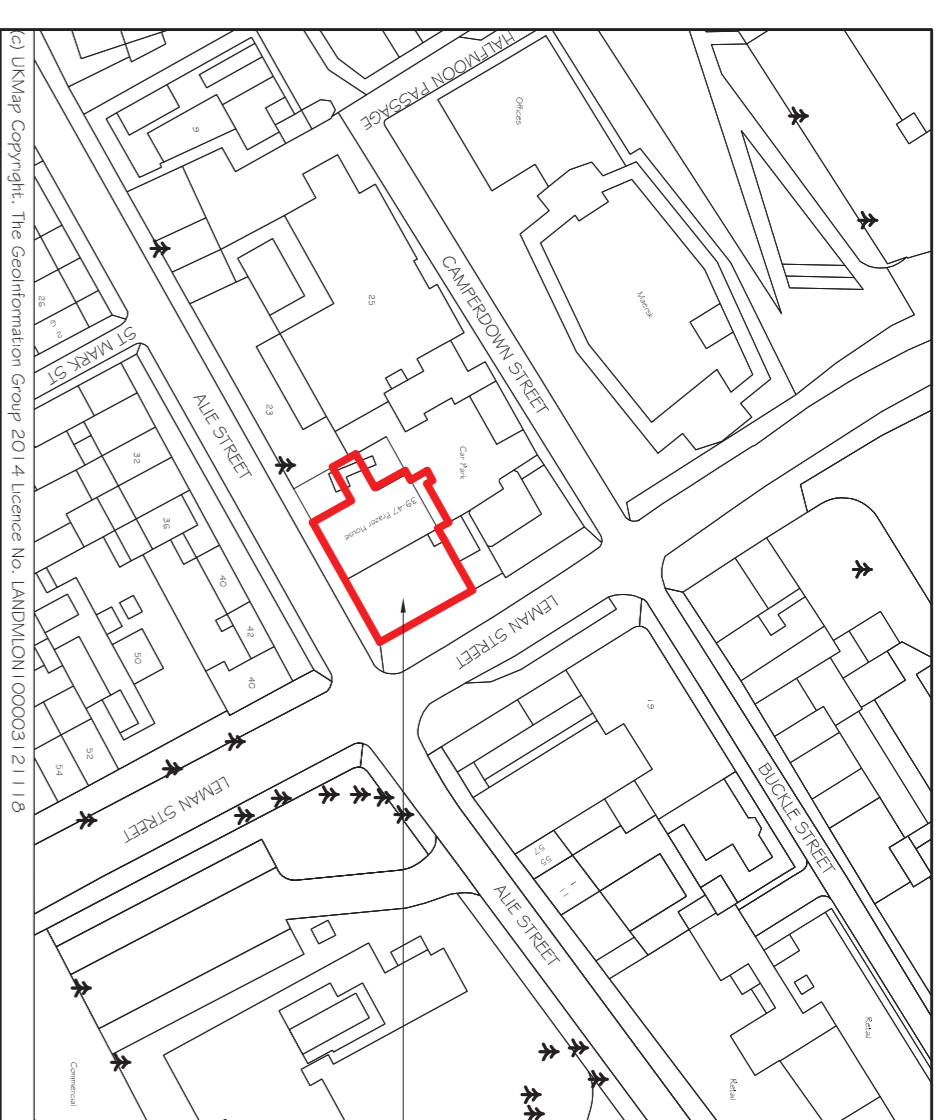

SITE LOCATION PLAN 1 : 1250

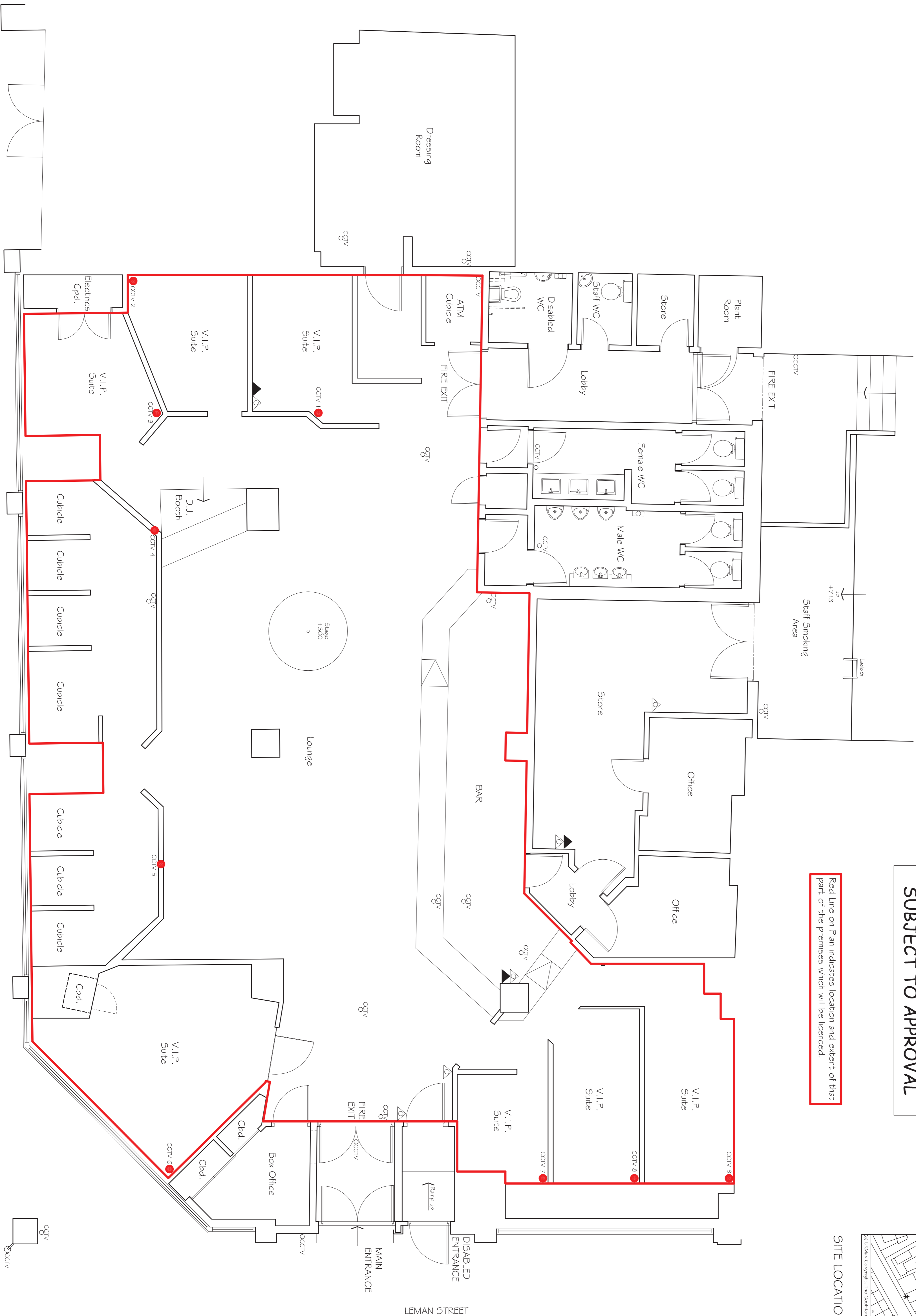

GROUND FLOOR PLAN

AILE STREET

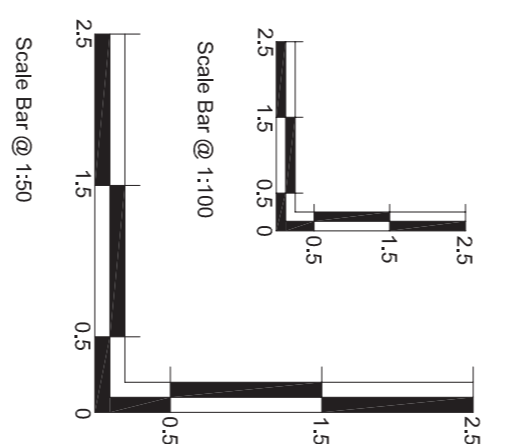

Revision	Date	Rev
Actual position of CCTV's & Fire Extinguishers shown	27.10.2014	A
9th. new CCTV's added	26.03.2015	B
New CCTV's 1 - 9 repositioned	26.03.2015	C

**Client**  
Whites

**Project**  
32-38 Lemnan Street,  
London,  
E1 8EW

**Title**  
Licence Sketch SK01

Scale 1:50, 100 @ A1 Date Oct 2014

Drawn By NMP

Checked By .  
Date Oct 2014

Dwg. No. 14/3989/SK01 Rev. C

**Eaton  
Stevens  
Associates**  
129 Grosvenor Street  
Constitution House  
E8 9LW  
Tel: 01992 639782/637510  
Fax: 01992 640364  
Email: eatonstevens@btclick.com

**RICS**  
CHARTERED SURVEYORS

File Path Z:\E8A\3989 - Whites, Lemnan S\Drawings\SK01  
© This drawing is the copyright of Eaton Stevens Associates.

This page is intentionally left blank